PART OF THE SE.1/4, OF SECTION 22, T.7N., R.1E., S.L.B. & M.

MOOSE HOLLOW CONDOMINIUM PHASE 3

IN WEBER COUNTY

TAXING UNIT: 203

SCALE 1" = 60'

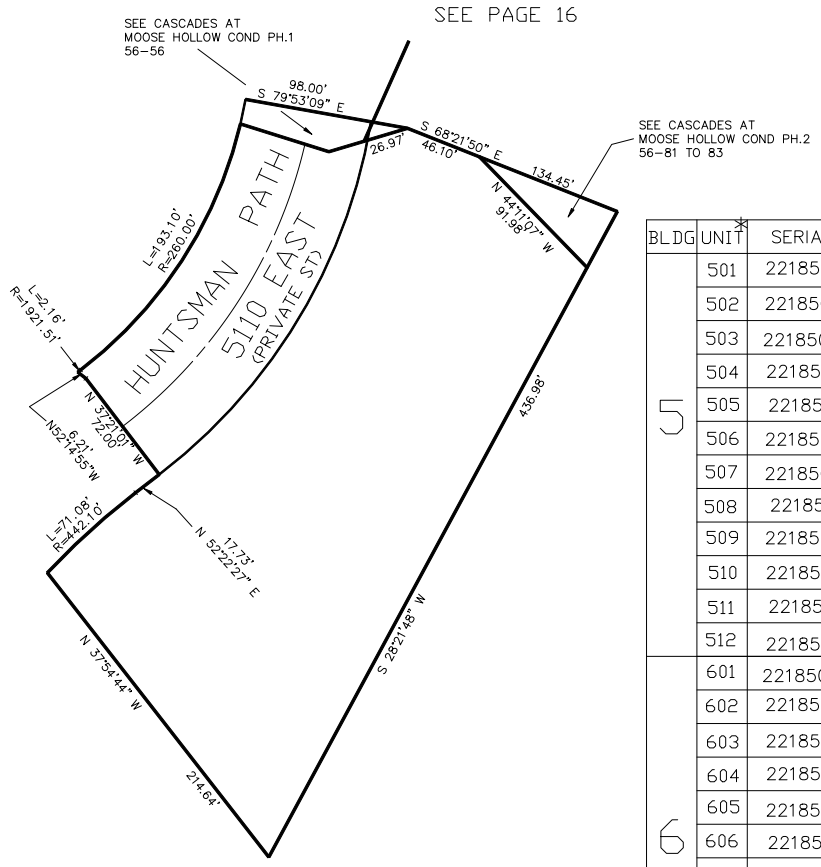

BLDG	UNIT *	SERIAL #	OWNERSHIP
5	501	221850001	DANNA KORN
	502	221850002	JAY DEE CLARK & WF COLEEN
	503	221850003	MOOSE HOLLOW PROP LLC
	504	221850004	ROBERT A KALOWES & WF PEGGY G
	505	221850005	LEWIS HOMES INC
	506	221850006	ROBERT J & TERRI NOEL BUNBURY LIVING TRUST DATED AUGUST 28, 1983
	507	221850007	HUGH L HORSTMAN & wf KIMBERLY S
	508	221850008	LEO VALENZUELA & WF MARILYN
	509	221850009	RICK BRANCHINI & WF PAMELA
	510	221850010	HOSLER ENTERPRISES, LLC
	511	221850011	ANDREW MASSELL & wf PATRICIA B
	512	221850012	MICHAEL MALCOM & JANE MALCOM
6	601	221850013	CHARLES RAYMOND POPE & MARGARET ANN POPE TR
	602	221850014	DALE L WATERS & RENEE WATERS CO-TR
	603	221850015	BRUCE OYLER
	604	221850016	FARRELL NEWLAND & WF LAURIE P
	605	221850017	JOHN T THAYER II & JOHN T THAYER
	606	221850018	LESTER CRAIG HAMADA & WF SUSAN A
	607	221850019	ATLEE W WAMPLER III & WF SUSAN H
	608	221850020	LOT M KAHAWAI ETAL
	609	221850021	JOHN HOGAN & WF CAROLINE
	610	221850022	JOHN M LUSK & SHARI LUSK TRUSTEES
	611	221850023	JOSEPH R BUCHANAN & WF LESLIE W
	612	221850024	LARRY O MILLER & WF DEBI
COMMON AREA		221850025	COMMON AREA MOOSE HOLLOW

FOR COMPLETE ENG DATA SEE ORIGINAL DEDICATION PLAT IN BOOK 54, PAGE 43 OF RECORDS.

* DECLARATION #1787249 06-AUG-2001 STATES: BLDG 5 UNITS 1-12 AND BLDG 6 UNITS 1-12

JAW 9-01